

Insights into the dynamics of community conservation success from two Ghanaian ‘Community Resource Management Areas’

Jana McPherson

Typhenn Brichieri-Colombi

Donna Sheppard

Axel Moehrenschrager





Wechiau Community
Hippo Sanctuary

Avu Lagoon Community
Protected Area



Wechiau



Avu Lagoon

Species

hippos

sitatunga

Start

1998

2006

Size

212 km²

45 km²

Communities

17

15

Ethnicity

diverse

uniform

Cultural ties

taboos

exploitation

CREMA

since 2010

not yet

SOCIAL



ECONOMIC



ECOLOGICAL

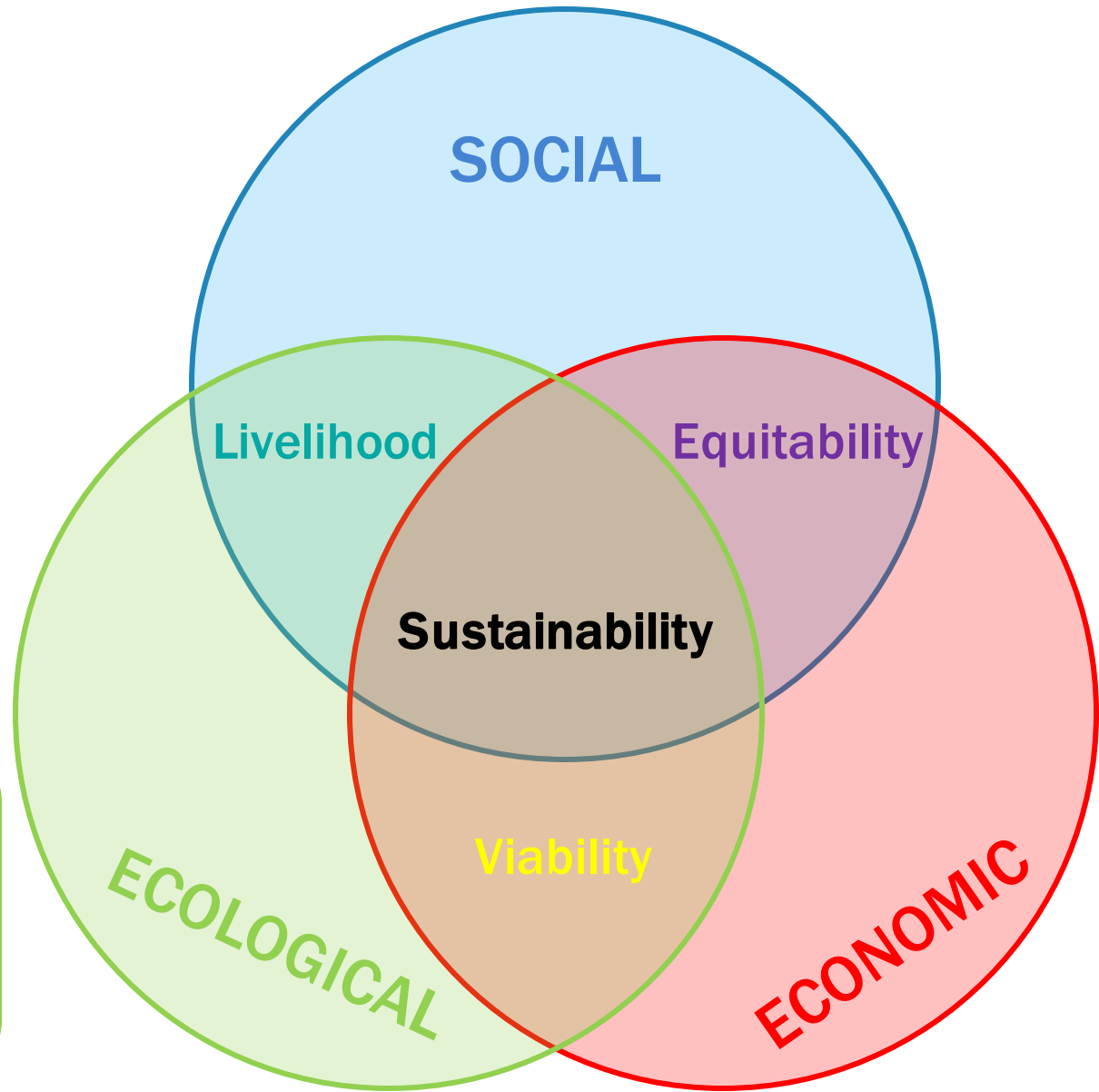

Trend in target of protection

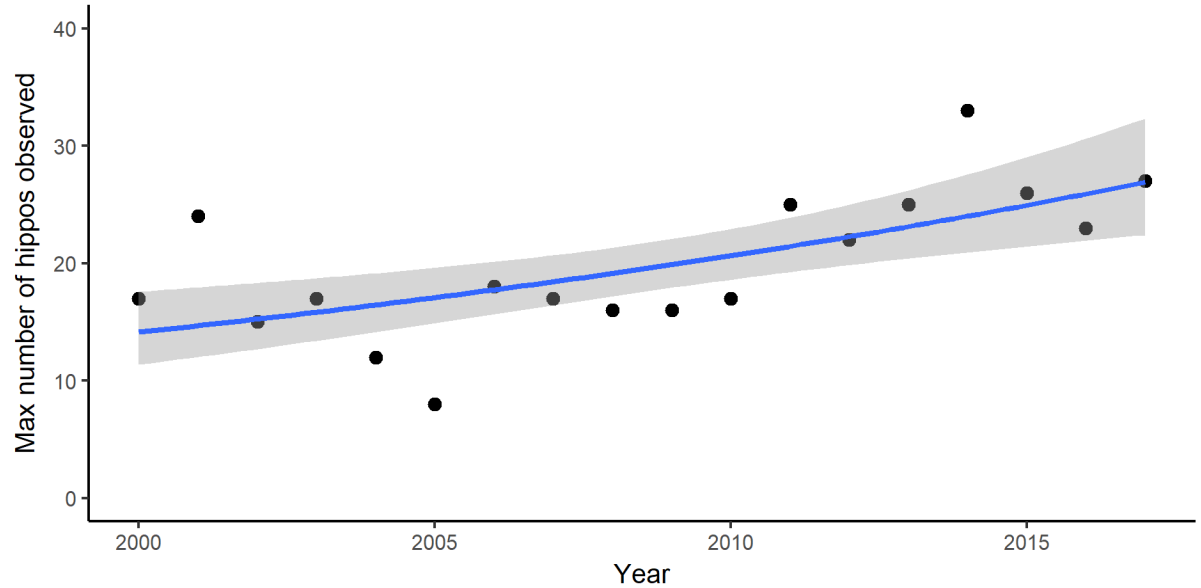

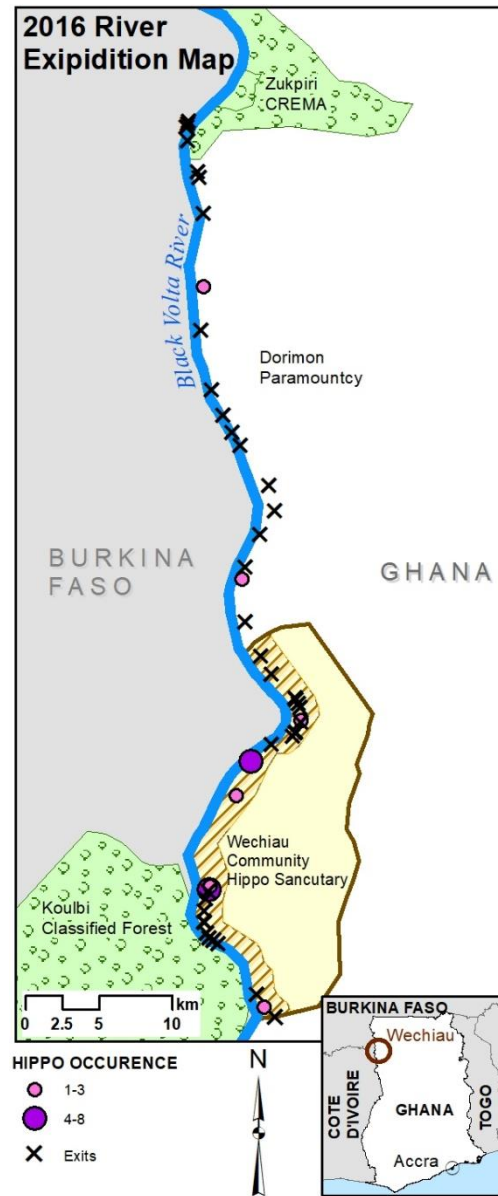

Habitat quality

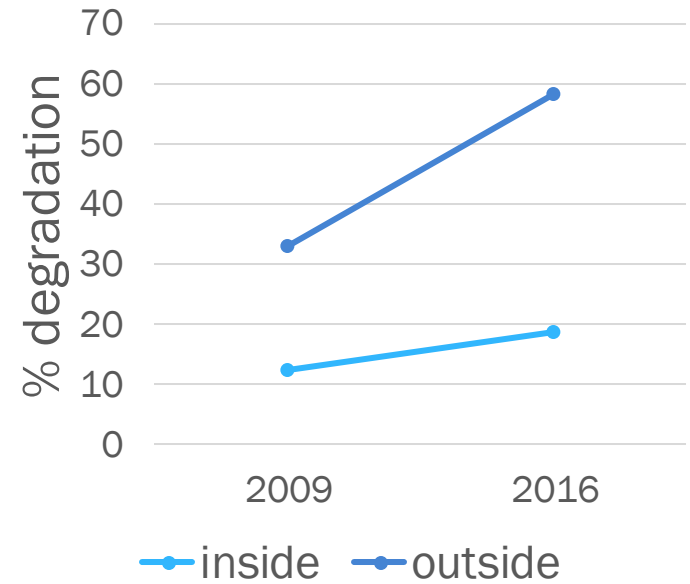



5/26/2018

Rosewood loggers wreck havoc to the Wechiau Hippo Sanctuary

Posted By bouhania On 19 février 2018 @ 20 h 57 min In

Wechiau (U/W), 19 Feb 2018 (GNA) – Rosewood lo
the Wechiau Community Hippo Sanctuary to cut
loved tourist site and keeping away sightseers.
The Sanctuary is a unique community-based
environment of designated parts of the Bla
The River is home to one of the two rem
turned into a Sanctuary by local chiefs
Since then, the project has had cha
with a unique and unusual eco-tr
But, in recent years, authorities
invaded by both legal and ille
Community members have
and the environment alike
Mr R.Y. Abdulai Issahaku
during a visit that m
preserve the enviro
However, GNA ch
become a nor
away.
Mr Musah
express
rosew
& W

FAAPA ENG » Rosewood loggers wreck havoc to the Wechiau Hippo Sanctuary » Print
- FAAPA ENG - <https://www.faapa.info/en> -

5/26/2018

Rosewood Loggers Invade Wechiau Hippo Sanctuary

Rosewood Loggers Invade Wechiau Hippo Sanctuary



Rosewood loggers in Upper West have entered their way into the Wechiau Community Hippo Sanctuary to cut down trees causing mass destruction to the much loved tourist site and keeping away sightseers.

The Sanctuary is a unique community-based project, protecting and preserving the wildlife and the environment of designated parts of the Black Volta River in the Region.

The River Is home to one of the two remaining hippopotamus populations in the country and was turned into a Sanctuary by local chiefs in 1999.

Since then, the project has had chalked success in providing Ghanaian and International tourists with a unique and unusual eco-travel experience.

But, in recent years, authorities say, the Sanctuary located in the Wa West District has been invaded by both legal and illegal loggers in search of precious wood locally called "Bunyle Daari". Community members have also raised concern about the wanton destruction of the tourists' hub and the environment alike, and demanded swift interventions to stem the tide.

Mr R.Y. Abdulai Issahaku, the Manager of Wechiau Hippo sanctuary, told the Ghana New Agency during a visit that members of some 17 communities in the Wa West District pledged to protect and preserve the environment against all sort of degradation including bush burning and logging.

However, GNA checks reveal that the practice of illegal felling of the precious rosewoods has become a norm as one could visibly see stumps of felled trees and cars waiting to cart the logs away.

Mr Musah Abdulla, spokesperson for the Youth of Tokall, who also doubles as the Youth Chief, expressed frustration regarding the practice, saying: 'The youth don't benefit a penny from the rosewood harvest.'

'We are not happy with the illegal felling of trees within our community but we don't have the strength to stop the perpetrators from the act,' he said adding 'we need to identify the perpetrators of the act, they come and start logging and they depart from the area, that's why we need to have a strong mechanism to stop them from doing this.'

Viability

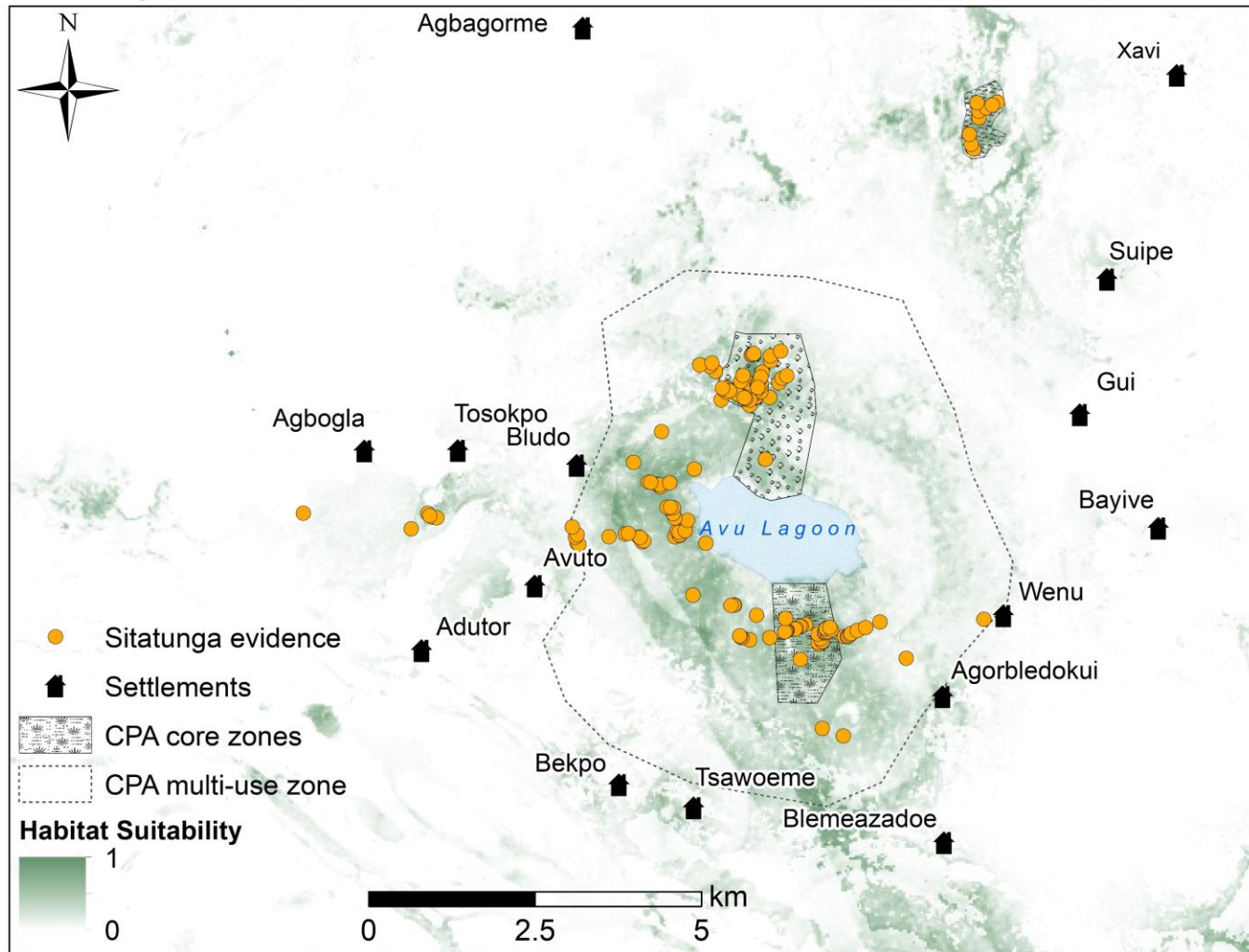

Connectivity

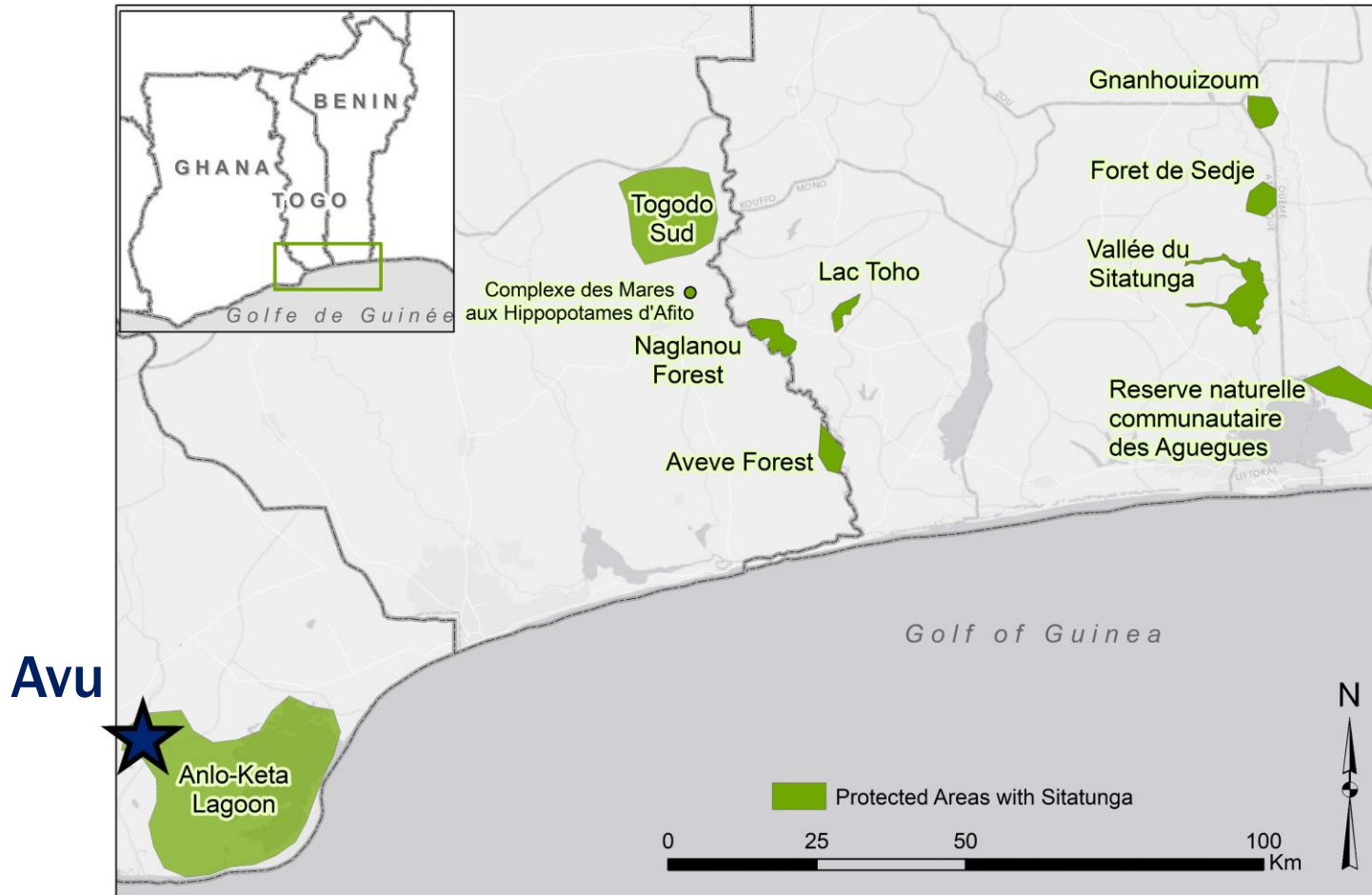





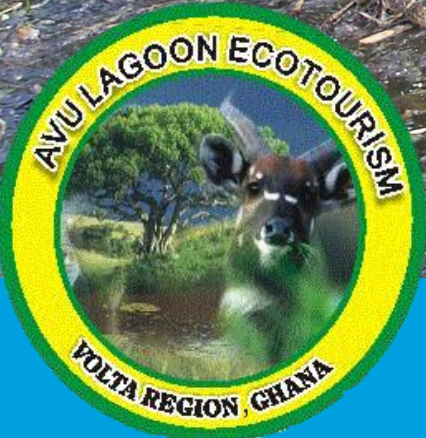





RECONYX



Wechiau



Avu Lagoon

Species

hippos

sitatunga

Start

1998

2006

Size

212 km²

45 km²

Communities

17

15

Ethnicity

diverse

uniform

Cultural ties

taboos

exploitation

CREMA

since 2010

not yet







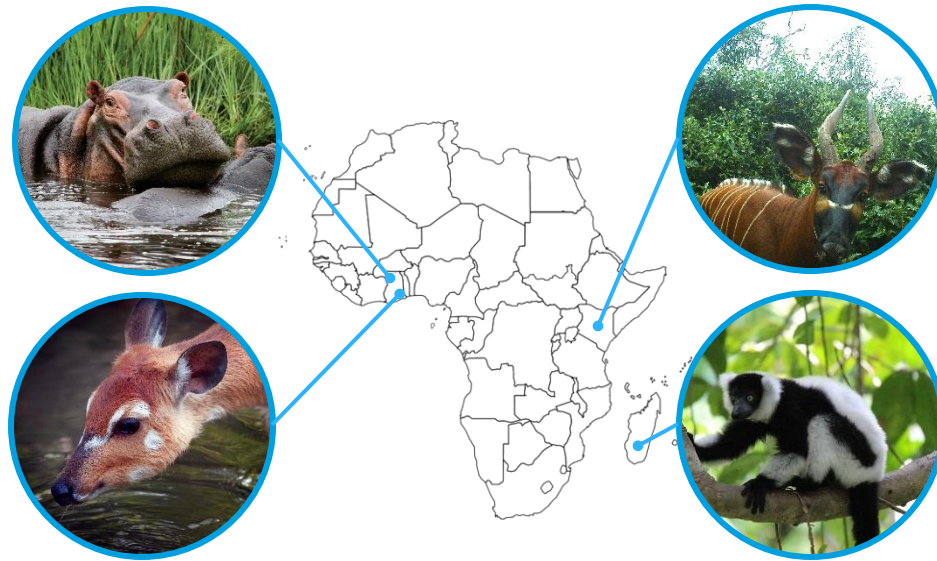

https://calgaryzoolk.shinyapps.io/cbcmatrix_app/

A wooden canoe is positioned at the bottom center of the frame, pointing towards a pond. The pond is filled with lily pads and has several white lily flowers in bloom. The background is a dense field of tall green grasses under a cloudy sky.

Thank you!

JanaM@calgaryzoo.com